LIONA STREET (Mountain Side)

KE'EAUMOKU STREET ('Ewa Side)

(Diamond Head Side)

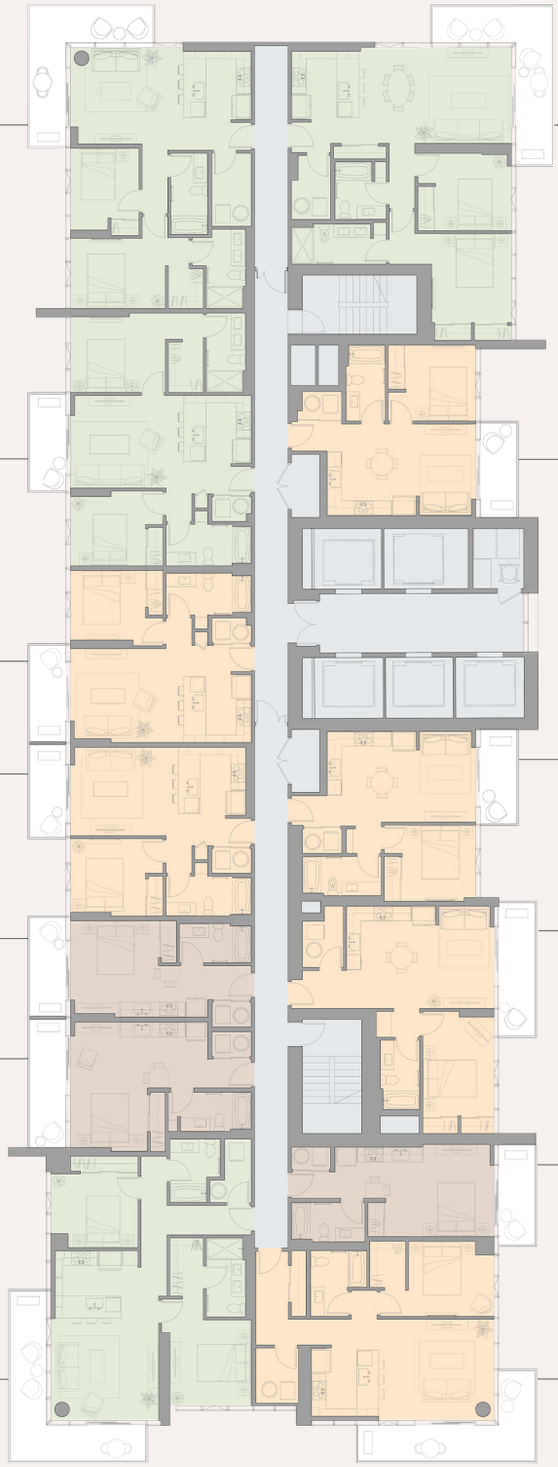

UNIT 00 R
2 BED / 2 BATH

TOTAL	INTERIOR	LANAI
1,033 SF	871 SF	162 SF

UNIT 01 R
2 BED / 2 BATH

TOTAL	INTERIOR	LANAI
1,162 SF	990 SF	172 SF

UNIT 02 R
2 BED / 2 BATH

TOTAL	INTERIOR	LANAI
913 SF	841 SF	72 SF

UNIT 03 R
1 BED / 1 BATH

TOTAL	INTERIOR	LANAI
568 SF	501 SF	67 SF

UNIT 04 R
1 BED / 1 BATH

TOTAL	INTERIOR	LANAI
639 SF	569 SF	70 SF

UNIT 05 R
1 BED / 1 BATH

TOTAL	INTERIOR	LANAI
590 SF	523 SF	67 SF

UNIT 06 R
1 BED /1 BATH

TOTAL	INTERIOR	LANAI
628 SF	562 SF	66 SF

UNIT 07 R
1 BED / 1 BATH

TOTAL	INTERIOR	LANAI
710 SF	618 SF	92 SF

UNIT 08 R
STUDIO / 1 BATH

TOTAL	INTERIOR	LANAI
394 SF	324 SF	70 SF

UNIT 09 R
STUDIO / 1 BATH

TOTAL	INTERIOR	LANAI
416SF	353 SF	63 SF

UNIT 10 R
STUDIO / 1 BATH

TOTAL	INTERIOR	LANAI
477 SF	391 SF	86 SF

UNIT 11 R
1 BED / 1 BATH

TOTAL	INTERIOR	LANAI
915 SF	751 SF	164 SF

UNIT 12 R
2 BED / 2 BATH

TOTAL	INTERIOR	LANAI
1,162 SF	976 SF	186 SF

RYCROFT STREET (Ocean Side)

LEGEND:

- 2 BEDROOM
- 1 BEDROOM
- STUDIO

- P PHONE
- T TRASH
- E ELEC